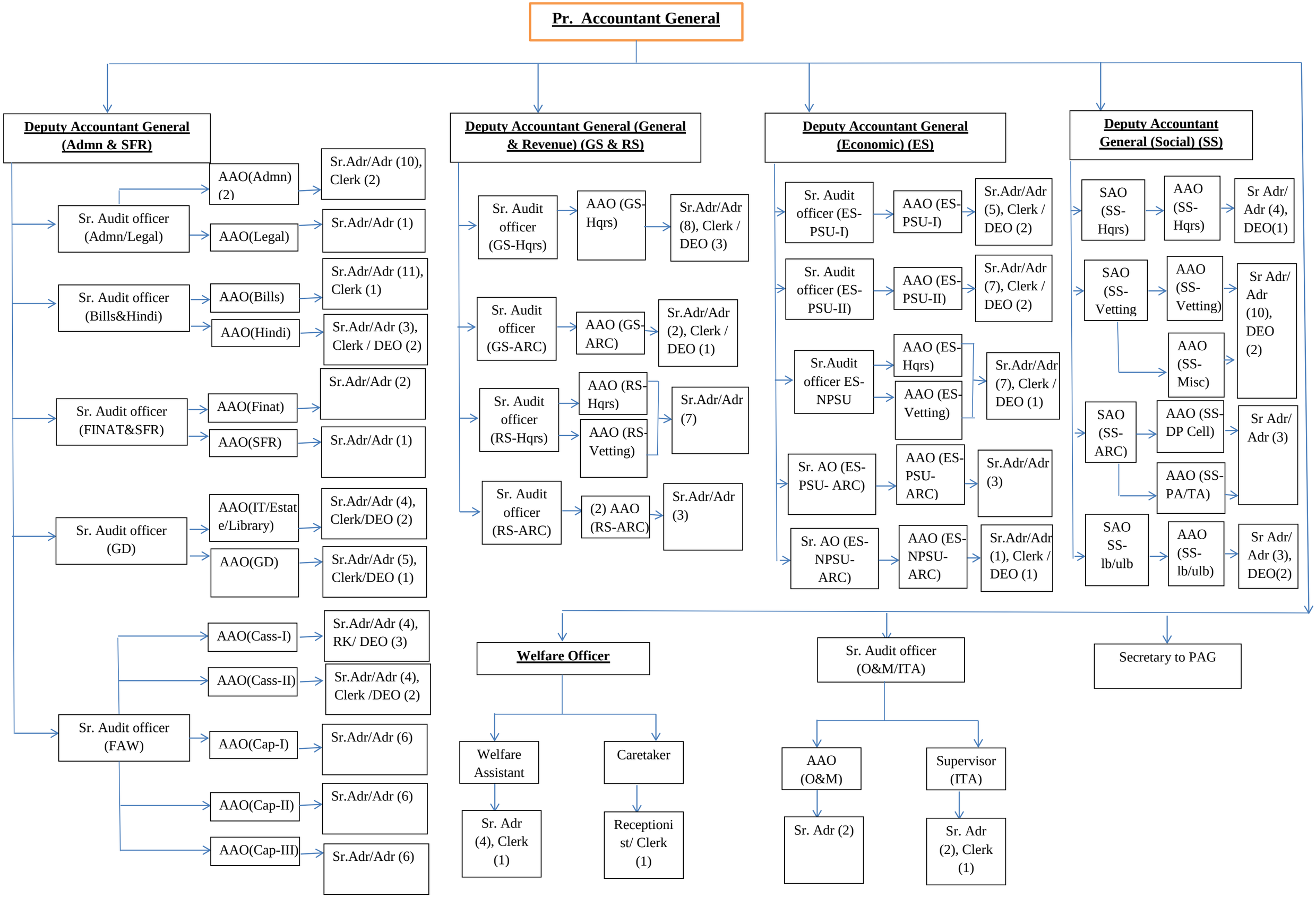
Pr. Accountant General
Deputy Accountant General (Admn & SFR)
Sr. Audit officer (Admn/Legal)
AAO(Admn) (2)
Sr.Adr/Adr (10), Clerk (2)
AAO(Legal)
Sr.Adr/Adr (1)
Sr. Audit officer (Bills&Hindi)
AAO(Bills)
Sr.Adr/Adr (11), Clerk (1)
AAO(Hindi)
Sr.Adr/Adr (3), Clerk / DEO (2)
Sr. Audit officer (FINAT&SFR)
AAO(Finat)
Sr.Adr/Adr (2)
AAO(SFR)
Sr.Adr/Adr (1)
Sr. Audit officer (GD)
AAO(IT/Estate/Library)
Sr.Adr/Adr (4), Clerk/DEO (2)
AAO(GD)
Sr.Adr/Adr (5), Clerk/DEO (1)
Sr. Audit officer (FAW)
AAO(Cass-I)
Sr.Adr/Adr (4), RK/ DEO (3)
AAO(Cass-II)
Sr.Adr/Adr (4), Clerk /DEO (2)
AAO(Cap-I)
Sr.Adr/Adr (6)
AAO(Cap-II)
Sr.Adr/Adr (6)
AAO(Cap-III)
Sr.Adr/Adr (6)
Deputy Accountant General (General & Revenue) (GS & RS)
Sr. Audit officer (GS-Hqrs)
AAO (GS-Hqrs)
Sr.Adr/Adr (8), Clerk / DEO (3)
Sr. Audit officer (GS-ARC)
AAO (GS-ARC)
Sr.Adr/Adr (2), Clerk / DEO (1)
Sr. Audit officer (RS-Hqrs)
AAO (RS-Hqrs)
AAO (RS-Vetting)
Sr.Adr/Adr (7)
Sr. Audit officer (RS-ARC)
(2) AAO (RS-ARC)
Sr.Adr/Adr (3)
Deputy Accountant General (Economic) (ES)
Sr. Audit officer (ES-PSU-I)
AAO (ES-PSU-I)
Sr.Adr/Adr (5), Clerk / DEO (2)
Sr. Audit officer (ES-PSU-II)
AAO (ES-PSU-II)
Sr.Adr/Adr (7), Clerk / DEO (2)
Sr.Audit officer ES-NPSU
AAO (ES-Hqrs)
AAO (ES-Vetting)
Sr.Adr/Adr (7), Clerk / DEO (1)
Sr. AO (ES-PSU- ARC)
AAO (ES-PSU-ARC)
Sr.Adr/Adr (3)
Sr. AO (ES-NPSU-ARC)
AAO (ES-NPSU-ARC)
Sr.Adr/Adr (1), Clerk / DEO (1)
Deputy Accountant General (Social) (SS)
SAO (SS-Hqrs)
AAO (SS-Hqrs)
Sr Adr/ Adr (4), DEO(1)
SAO (SS-Vetting
AAO (SS-Vetting)
AAO (SS-Misc)
Sr Adr/ Adr (10), DEO (2)
SAO (SS-ARC)
AAO (SS-DP Cell)
AAO (SS-PA/TA)
Sr Adr/ Adr (3)
SAO SS-lb/ulb
AAO (SS-lb/ulb)
Sr Adr/ Adr (3), DEO(2)
Welfare Officer
Welfare Assistant
Sr. Adr (4), Clerk (1)
Caretaker
Receptionist/ Clerk (1)
Sr. Audit officer (O&M/ITA)
AAO (O&M)
Sr. Adr (2)
Supervisor (ITA)
Sr. Adr (2), Clerk (1)
Secretary to PAG